

This drawing is the copyright of Axiom Architects. The contractor is to check all site dimensions and levels before work starts. This drawing must be read with and checked against all structural and other specialist drawings, specification and bills of quantities. Notify architect of any discrepancies. The contractor is to comply with all current British Standards and Building Regulations whether or not specifically stated on these drawings. Do not scale from drawings.

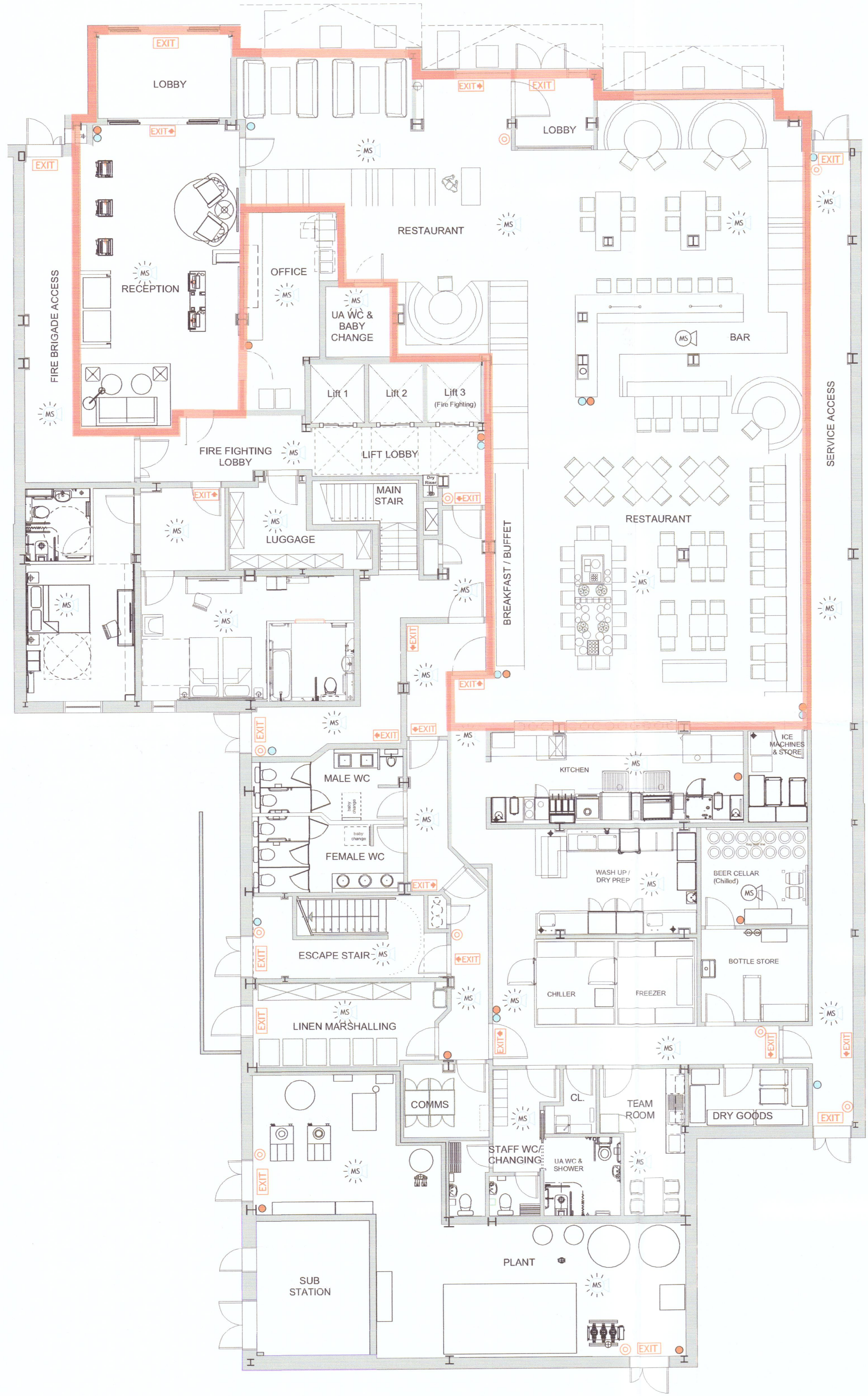

LICENSING SYMBOL KEY

- 6kg Powder Fire Extinguisher
- 2kg CO2 Fire Extinguisher
- 6L AFFF foam Fire Extinguisher
- EXIT Illuminated Exit Sign
- EXIT+ Illuminated Directional Sign - Straight Ahead
- EXIT+ Illuminated Directional Sign - Left / Right
- ☼ Combined multi-criteria sensor/sounder/beacon
- ☼ Combined multi-criteria sensor & sounder
- ☼ Fire alarm call point

Rev	Date	Description	By
A	14/12/17	Drawing updated to reflect Bar & Block layout.	AC

AXIOM ARCHITECTS
 1 Brooklands Yard Southover High Street Lewes East Sussex BN7 1HU
 Tel. 01273 479434 www.axiomarchitects.co.uk

Client
Whitbread Group PLC

Project
Premier Inn
 153-161 The Broadway
 Wimbledon

Drawing
Ground Floor Licensing Plan

Scale	Status	Date	Drawn	Checked
1:100 @ A1	LICENSING	19/01/17	ED	AC

Drawing No. **3642-L-01** Revision **A**

This page is intentionally left blank